Vmag™

ALL STACKED • ALL NATURAL

VOLUPTUOUS.COM

Voluptuous®

SEPTEMBER 2012

THE SCORE GROUP®

JENNA VALENTINE & LEANNE CROW

BUSTY PLAYTIME

SABINA LEIGH 34F

BIG TIT XXX

HARDCORE EDITION

SALE TO MINORS IS FORBIDDEN

TRINITY MICHAELS 38DDD

SIRI 32HH

GOOD GIRL GONE BAD!

DEEP CLEAVAGE

CHERRY BRADY 36G

V-mag™
SEPTEMBER 2012

CONTENTS

VOLUME 19, NUMBER 9

DEPARTMENTS

5 V-MAIL
Readers chime in about the tits and slits and the ladies of V-mag!

FEATURES

42 V-MAG INTERVIEW: SIRI
Find out what turns this busty nerd on, why she loves her big tits, why she likes to swing and what gets her off!

58 THE *SCORELAND* BLOG
Find out about your favorite V-mag models on our online blog forum.

PICTORIALS

12 REINA LEE XXX

21 RENEE ROSS

28 ANNA CARLENE

34 KRISTI MAXX

52 JENNA VALENTINE & LEANNE CROW

59 CHERRY BRADY

66 SABINA LEIGH XXX

77 TRINITY MICHAELS

88 KRISTINA MILAN XXX

NOTICE: THIS IS ADULT MATERIAL
All of the performers/models, and all of the characters that they portray, were over 18 years of age at the time of the photography. The content is inappropriate for minors and appropriate care should be taken to ensure that it is not viewed by anyone under 18 years of age.

Voluptuous (ISSN #1087-7657) is published 13 times a year: monthly, plus an additional issue in Dec. Subscriptions (12 issues): $59.95 per year in the USA and $89.95 (U.S. funds only) in Canada. Published by The SCORE Group, 1629 N.W. 84 Ave, Miami, FL 33126. Periodicals Postage paid at Miami, FL and additional mailing offices. POSTMASTER: Please send address changes to: Voluptuous, 1629 N.W. 84 Avenue, Miami, FL 33126.

12

66
Sabina Leigh is back and giving up her cookie for a dick-down!

21

28

52
Jenna Valentine and Leanne Crow hang out and show off their tits during some busty playtime!

88

59

34

TRY Vmag™ ON FOR SIZE!

Destiny Rose wants to give you some big-tit T.L.C. in the August '12 issue of *Voluptuous.*

Issue after issue, *Voluptuous* magazine brings you the finest all-natural, big-titted women on Earth. Now you can give the advantages of a subscription a try and save big! For a limited time, we're offering you 12 issues and three bonus issues of *Voluptuous* for only $59.95. That's right! This is your chance to get the world's number one big-tit magazine delivered discreetly to your home or P.O. box. Don't delay. This special offer expires October 16, 2012.

12 ISSUES +3 BONUS ISSUES

FOR ONLY $59.95

- **Never see the "Sold Out" sign!**
- **Delivered discreetly every four weeks!**
- **15% savings off every SCORE Group video, DVD & back issue!**
- **The hottest, natural big-tit XXX action!**

SAVE OVER 60%

ON THE INTERNET www.eBoobStore.com **UNITED STATES & CANADA** 1•800•421•0760
INTERNATIONAL ORDERS +305•662•5959 **24-HOUR, 7-DAY FAX** +305•662•5952

MAIL TO: The SCORE Group (Dept. VO0912), 1629 N.W. 84 Avenue, Miami, FL 33126 USA

YES, Send me 12 + 3 Bonus issues of *VOLUPTUOUS* FOR ONLY $59.95/C$99.95/£62.95/€73.95

Allow 4-to-8 weeks for delivery of first issue. All magazines will arrive in a discreet envelope to protect your privacy. By signing below, you certify that you are at least 18 years old. We accept checks or money orders in U.S. dollars, Canadian dollars, UK pounds and Euros only. All other countries: $99.95 U.S. Credit card orders must provide exact billing address if different from mailing address. New and current subscribers to *Voluptuous* will automatically save 15% off all DVDs and Magazines available in *Voluptuous.* This discount applies to SCORE Group products only, to be deducted prior to the addition of any S&H charges where applicable. Plus, new and current U.S. subscribers receive FREE S&H on all SCORE Group products for the length of your subscription. *No discounts on magazine subscriptions. Some additional restrictions may apply. **15% discount available to U.S., Canada, U.K. & Mexico subscribers only.**

➤ **Please Indicate:** ❑ ***New*** ❑ ***Renewal*** *All special offers mentioned above are non-transferable and are applicable as long as your *Voluptuous* subscription remains current. Discounts and free shipping offers cannot be combined with any other discount offers and may be revoked at any time at the sole discretion of *Voluptuous* and/or The SCORE Group.

➤ **Payment Method:** ❑ **Check** ❑ **M.O.** ❑ **MASTERCARD** ❑ **VISA** ❑ **DISCOVER** ❑ **AMEX**

Card#_____ Exp._____ Security code_____ Amex Security code_____ Name_____ Age____

Address_____ City_____ State_____ Zip/Post code_____

Country_____ Email_____ Signature_____ VO0912

Credit Card Orders Will Not Be Processed Without A Signature

V mail

SEND YOUR LETTERS TO:
V-Mail, 1629 N.W. 84th Ave.,
Miami, Florida 33126 USA
Fax: 305-662-8922
EMAIL:VOLUPTUOUS@SCOREGROUP.COM

Valory Irene and Lana Ivans spend a lot of time hanging out in the pool and showing off their curves underwater in *Big Tit Skinny Dip*, available on page 9 of this issue.

THE AWARDS ISSUE AND *BIG TIT SKINNY DIP* ARE MAKING HIS DAY!

Dear *Voluptuous*,

The June 2012 V-Mag Awards issue was awesome! I love it when the girls I vote for win. I voted for Leanne Crow for Newcomer of the Year, as well as the natural wonder Kristina Milan Plumper of the Year. I absolutely adore Leanne Crow–in my mind, she's already a legend, right along with world-class models like Linsey Dawn McKenzie, Lorna Morgan, and Chloe Vevrier. It was great to see Arianna Sinn suck a dick in honor of winning XXX Model of the Year, too. She definitely earned that award.

I was so happy to have just renewed my V-Mag subscription, too.

You guys are doing a great job. You're firing on all cylinders, too. I cannot take *Big Tit Skinny Dip* out of my DVD player. Every time I try, I just end up watching it again. Terri Jane swimming buck naked, shot with underwater HD cameras is something to see. The addition of a stark naked, tits-a-bouncing Dors

BEHIND THE SCENES WITH YOUR V-MAG EDITOR!

I have to admit that being the editor of V-mag has its perks. For one thing, I am privy to lots of tits. In fact, I see more tits in one week than most people see in their lifetime. It's safe to say that perky tits are definitely the best perk of my job.

But I also get to meet and greet the nicest and hottest busty babes around. Babes like Sabina Leigh who returned to our studio looking amazing. And while I didn't get a chance to meet Sabina the first time she was in our studios, I made sure that I met her this time around.

When I first saw Sabina, she was sitting down in the studio's dressing room. She was wearing a red bra and she looked incredible! We were introduced and I asked if she would pose wearing our new *SCORE* 20th Anniversary jacket and she said yes. Being that I am somewhat of a tit expert, I think it is safe to say that women like Sabina are built for jackets with zippers that can be pulled down to show copious amounts of cleavage…don't you?

And I can't tell you what I enjoyed more, seeing Sabina put this jacket on or watching her take it off.
-Maria G., your V-mag editor. Questions? Comments? Email me at voluptuous@scoregroup.com

Feline just adds to the big-breasted fun. It's amazing to watch these giant boobs bounce and float underwater. It's like there is no gravity, just huge, perky tits. It's genius in its simplicity, and the girls are beautiful. Please shoot video like this of Leanne Crow!

Alright, I've got to go. Lana Ivans is about to get in the pool and I know that tiny bikini is coming off!–K.D., via the Internet

Dear K.D., Thanks for writing in and letting us know that we are doing a good job. It is always nice to hear from the fans and know what they liked about certain issues. The Awards Issue is one of my favorite issues to put together, so it's nice to hear that it is well received. And your comments about Big Tit Skinny Dip *are spot-on. I love the Dors scene, too. For the readers who haven't seen it yet, you can score your copy on page 9. It really is a skinematic masterpiece!–your V-mag editor, Maria G.*

PREGGOS, CREAMPIES AND CUM, OH MY!

Dear *Voluptuous*,

First off I loved the Knocked-up Knockers special in the April 2012 issue. A pregnant woman is just so sexy, and yes, you don't have to worry about getting her pregnant again. Also, if she is sporting a bush it gets thicker and darker. (My wife's did!) You can see it in Denise Davies' famous pregnancy progression layout, which was awesome. I have to agree with Anonymous from Nebraska concerning the pregnant women you feature in the mag and I hope it will continue. I can't wait to watch my new *Chesty Preggos 2* DVD.

And I want to issue a big, hard welcome to newcomer Alex Chance. She is a wonderful addition to V-mag and loved the creampie she took in this issue. Which leads to the chime-in portion of my ramblings.

Concerning creampies, I think that it feels awesome to cum inside. I love feeling that tightness around my cock while I'm releasing inside. It's really nice when a woman and I cum together, with her spasms milking my cock nicely.

Natalie Fiore has incredible tits, but one reader says that the smile on her lips is just as amazing. He says her sultry looks launch lots of boners. What do you think?

Vmag SEPTEMBER 2012

PUBLISHED BY THE SCORE GROUP

JOHN FOX *president & CEO*
MARIA GUERRERO *editor*
ADAM SMOOT *art director*
ELLIOT JAMES *associate editor*

PRODUCTION

MICHAEL FEDERICI
print operations manager
ANDRES BASTIDAS
network systems manager

CUSTOMER SERVICE AND SUBSCRIPTIONS

For inquiries regarding existing *VOLUPTUOUS* subscriptions, please write to:
***SCORE* Customer Service**
1629 N.W. 84th Avenue, Miami, FL 33126 USA
For 24-Hour Credit Card Orders:
Phone: 305-662-5959 Fax: 305-662-5952
Email: cservice@scoregroup.com

CIRCULATION

BOB CERMAK *N.A. circulation manager*
Email: bcermak2001@verizon.net

NORTH AMERICAN DISTRIBUTION

CURTIS CIRCULATION COMPANY
730 River Road
New Milford, NJ 07646-3048 USA
Phone: 201-634-7400 Fax: 201-634-7499
MIKE D'EMIDIO *account executive*
DEBBIE WHELAN *international sales*

UK EDITION

COMAG
Tavistock Road, West Drayton,
Middlesex, UB7 7QE UK
Phone: 01895 433600 Fax: 01895 433602
DUNCAN AMBLER *account manager*

ADVERTISING

AMERICAN MEDIA WORKS
JOHN ROMANO & JAIME ROMANO
account executives
Phone: 914-273-6309 Fax: 914-273-3215
Email: JR228@aol.com

The records required by 18 USC 2257 and associated regulations with respect to this product (and all graphical materials associated therewith) are kept at the office of the Publisher at the following location: Custodian of Records,The SCORE Group, a division of Quad Int'l., Incorporated, 1629 N.W. 84th Avenue, Miami, FL 33126 USA.

Retail price: USA: $8.99; Canada: $9.99; UK: £4.50. Bonus Edition: USA: $11.99; Canada: $13.99. September 2012. Vol. 19, No. 9 (on sale June 26, 2012). © 2012 by The SCORE Group and Quad Int'l., Incorporated, all rights reserved. Republishing in whole or in part, including, but not limited to, any electronic media, is expressly forbidden except with written permission of The SCORE Group. *Naughty Neighbors*®, *Leg Sex*®, *40Something*®, *Voluptuous*® and *SCORE*® are registered trademarks of The SCORE Group and Quad Int'l., Incorporated. All persons depicted herein were at least 18 years of age at the time of the photography. Editorial Office: 1629 N.W. 84 Ave., Miami, FL 33126. Publisher disclaims all responsibility to return unsolicited material, and all rights in materials published vest in The SCORE Group and Voluptuous. LETTERS are assumed to be for publication, unless otherwise endorsed, and may be edited. This periodical is sold subject to the following conditions: it shall not be lent, resold, hired out or otherwise disposed of in a mutilated condition or in an unauthorized cover by way of Trade, except at the full retail price, or affixed to or as a part of any publication or advertising, literary or pictorial matter whatsoever, without the expressed written consent of the publisher. Any similarity between an individual person or people depicted in the fiction or artwork in this magazine and any real person or people is purely coincidental and is not intended as a representation of any particular individual or class of people. **PRINTED IN CANADA**

SCORE DVDs NEW RELEASE

Big Tit Skinny Dip

Amazing Underwater BOOB ACTION!

IMMERSE YOURSELF IN TOTAL TIT SUBMERSION!

IN THIS UNDERSEA WORLD, BIG TITS RULE! We took four naturally-stacked babes and the newest HD underwater video gear to the Caribbean to film our most unique big-boob movie ever. Starring Valory Irene, Dors Feline, Lana Ivans and introducing Terri Jane in erotic underwater and poolside masturbation action. If you appreciate women with big, natural racks and some meat on their bones, you'll be blown away by this A-rated cast. Prepare for total big-tit submersion therapy.

Starring Terri Jane and Valory Irene

Lana Ivans turns water into steam!

KK-cup Dors Feline gets wet all over!

ORDER FORM ON PAGE 9

TOLL FREE U.S. & CANADA 1-800-421-0760 • WORLDWIDE 001-305-662-5959 • www.eBoobstore.com
$39.95/C$39.95/£24.95/€29.95 (Plus S&H) • DVD (Region free) ITEM #VD247D

26948

Yes, watching cum ooze out of a woman's pussy is a BIG turn on for me personally. You can swirl fingers through her very wet slit and then have her clean your fingers off with her mouth. That is another big turn-on for me. Also if you are both into it, she can put that nicely fucked and creamy pussy right on your face for a little tongue action.

Are spitters quitters? I think no. Just a personal preference, I guess. My wife doesn't and we've shared a nice kiss after.

As far as hiding porn from my wife, I don't really hide my V-mag and *XL Girls* magazines or videos from her. She just doesn't really want to look at other women. We will watch the XXX together although not the solo DVDs.

It was also very nice to see Aspen back on your pages. I think that she is a curvaceous work of art.

Thanks for letting me run off about my likes. After reading the *SCORE-LAND* blog in that issue, I'll take Maria's advice and work on achieving better tasting spunk.

Oh, and it was awesome to see the layout of Natalie Fiore in the March 2012 issue! She was my choice for Model of the Year. That beautiful, dark hair she has is just stunning. She always looks at the camera with lust in her eyes and that makes her great, in my opinion. She has pure sex appeal.–C.B., New Hampshire

Dear C.B., Thanks for chiming in! Next time let us know what XXX DVDs you watch with your wife. And I agree that Natalie Fiore has a great "fuck me" face!–your V-mag editor, Maria G.

HE'S BUSTING NUTS FOR HITOMI'S HANGERS!

Dear *Voluptuous*,

I just saw the April 2012 issue with Hitomi on the cover and I have never wanted to be a white tank top so much in my life! What an amazing body and face. Does she have any DVDs? I need her hangers in my life. I haven't stopped jacking to her wet T-shirt pics for weeks! What a find. I am now a Hitomi fan for life.–Y.S., Boston, Massachusettes

Dear Y.S., Since her debut in the Holiday 2011 issue, Hitomi has become a sensation! Check her out in the DVD On Location Puerto Vallarta, *available on page 9!–your V-mag editor, Maria G.*

WINNER OF GYA ROBERTS' BRA!

Congratulations to E.J.R. from San Antonio, Texas who won Gya's signed bra from her appearance in the December 2011 issue of V-mag.

ATTENTION: Voluptuous SUBSCRIBERS ARE YOU MOVING? TELL US QUICKLY!

The U.S. Post Office only forwards periodicals-rate mail for 60 days, so we must have your new address within three weeks of your move to guarantee that you'll get all your issues. We cannot be held responsible for non-delivery of issues due to your address change.

MAIL TO:
Voluptuous Change of Address
1629 N.W. 84 Avenue
Miami, FL 33126 USA
Please include your mailing label or a legible copy.
email: cservice@scoregroup.com

V-mag™ MASTER DVD & VIDEO ORDER FORM

BUY 3, GET YOUR 4TH VIDEO FREE*

NEW AND EXCLUSIVE DVD RELEASES FROM V-MAG!

COCOA NUT BUSTERS $39.95
❑ REGION-FREE DVD (#PIX522D)
15 XXX scenes featuring black super-titters Kristina Milan, Vanessa Del, Mianna Thomas, Maserati, Camille Morgan, Delotta Brown, Carmen Hayes and eight others!

MY TITS, MY STORY $39.95
❑ REGION-FREE DVD (#PIX527D)
Cum along with Samantha 38G in a DVD featuring over a decade's worth of this superstar plumper's career! Plus, Sam tackles an 11-inch cock and does anal!

FULL FIGURED FOXES 2 ..... $39.95
❑ REGION-FREE DVD (#VD256D)
Packed with 15 incredible V-Girls! Starring busty milker Anorei Collins. Plus, Danica Danali, Renee Ross, Charlie Cooper, Terri Jane and sex kitten Dors Feline!

***FREE VIDEO MUST BE SAME PRICE OR LESS**

SCORE Jack Aids

- ❑ TOP GAUGE PUMP-#CE105 ..... $59.95
- ❑ VIBRATING WATERPROOF SUCTION CUP PUMP-#PD104 ..... $54.95
- ❑ MINI HEAD TEASER-#PD103 ..... $34.95
- ❑ PRECISION PUMP-#CE112 ..... $24.95
- ❑ TENGA DEEP THROAT-#TNG101 ..... $29.95
- ❑ TENGA SOFT TUBE-#TNG100 ..... $29.95
- ❑ TENGA FLIP HOLE (REDUCED CLOSEOUT PRICE!)-#TNG107 $99.95
- ❑ FUCK ME SILLY-#PD102 ..... $349.95

International Currency Conversion Chart

US $	Canadian $	U.K. £	EU €
$99.95	C$99.95	£62.95	€74.95
$69.95	C$68.95	£43.95	€51.95
$59.95	C$59.95	£37.95	€44.95
$39.95	C$39.95	£24.95	€29.95
$29.95	C$29.95	£18.95	€21.95
$19.95	C$19.95	£12.95	€14.95

ON LOCATION PUERTO VALLARTA $39.95
❑ REGION-FREE DVD (#VD255D)

BIG TIT SKINNY DIP $39.95
❑ REGION-FREE DVD (#VD247D)

BIG BOOB FINISHING SCHOOL $39.95
❑ REGION-FREE DVD (#VD240D)

ON LOCATION GRAND BAHAMA $39.95
❑ REGION-FREE DVD (#VD238D)

BIG GIRL STRIP CLUB $39.95
❑ REGION-FREE DVD (#PIX478D)

BUSTY BROWN SUGAR $39.95
❑ REGION-FREE DVD (#PIX483D)

MIOSOTIS NATURAL WONDER $39.95
❑ REGION-FREE DVD (#PIX471D)

ALL THE WAY RENEE $39.95
❑ REGION-FREE DVD (#PIX473D)

VOLUPTUOUS XTRA #13 ..... $39.95
❑ REGION-FREE DVD (#PIX500D)

MAMAZON $39.95
❑ REGION-FREE DVD (#PIX430D)
❑ BLU-RAY DISC (#PIX430BD) $39.95

BUSTY RIDING ACADEMY $39.95
❑ REGION-FREE DVD (#PIX400D)
❑ BLU-RAY DISC (#PIX400BD) $39.95

MONTEGO BABES $39.95
❑ REGION-FREE DVD (#VD252D)

MAMMARY MAMBO $39.95
❑ REGION-FREE DVD (#PIX501D)

THICK CHICKS ON DICKS $29.95
❑ REGION-FREE DVD (#PIX265D)

K-JUGS $39.95
❑ REGION-FREE DVD (#PIX450D)

TITS, TITS, TITS $29.95
❑ REGION-FREE DVD (#VD232D)

SEX IN THE TITTIES $39.95
❑ REGION-FREE DVD (#PIX439D)

ALL STACKED, ALL NATURAL 2 ..... $39.95
❑ REGION-FREE DVD (#VD250D)

MORE TO FUCK $39.95
❑ REGION-FREE DVD (#PIX464D)

CHUBBY 'N' FUCKED $39.95
❑ REGION-FREE DVD (#PIX490D)

FULL FIGURED FOXES $39.95
❑ REGION-FREE DVD (#VD244D)

HART ON $29.95
❑ REGION-FREE DVD (#VD214D)

KARINA HART-AS YOU WISH $29.95
❑ REGION-FREE DVD (#VD226D)
❑ BLU-RAY DISC (#VD226BD) $39.95

ALL STACKED, ALL NATURAL $39.95
❑ REGION-FREE DVD (#VD234D)

BUSTY ARIANNA $39.95
❑ REGION-FREE DVD (#PIX472D)

VALORY IRENE: ALL YOURS $29.95
❑ REGION-FREE DVD (#VD245D)

THICK CHICKS ON BLACK DICKS $39.95
❑ REGION-FREE DVD (#PIX519D)

WIDE LOAD NYMPHOS 2 ..... $39.95
❑ REGION-FREE DVD (#PIX488D)

RIPE RACKS $39.95
❑ REGION-FREE DVD (#VD231D)

SUPER-SIZED RIDES 2 ..... $39.95
❑ REGION-FREE DVD (#PIX461D)

TITS & TUGS 6 ..... $39.95
❑ REGION-FREE DVD (#PIX469D)

THICK CHICKS ON DICKS 2 ..... $39.95
❑ REGION-FREE DVD (#PIX454D)

CHESTY PREGGOS 2 ..... $39.95
❑ REGION-FREE DVD (#PIX447D)

BIG BOOB PARADISE COMBO PACK ... $59.95
BIG BOOB PARADISE & ON LOCATION BIG BOOB PARADISE
❑ REGION-FREE DVD (#PIX347D)

MY BIG PLUMP WEDDING $39.95
❑ REGION-FREE DVD (#PIX425D)

TOLL-FREE 1-800-421-0760 www.eBoobStore.com
WORLDWIDE 001-305-662-5959 FAX 305-662-5952 MAIL: The SCORE Group, Dept. VO0912, 1629 N.W. 84 Avenue, Miami, FL 33126 USA

❑ **I'm a SCORE Group subscriber and I get 15% discount on my DVD order.** Customer ID#_____

Shipping & Handling **U.S.:** $3 per DVD. **Canada:** C$8 per DVD. **UK & All other countries:** $10, £6 or €7 per item. ***15% discount applies to U.S., Canada, Mexico & UK subscribers only; free shipping applies to U.S. subscribers only.** For tracking and the security of your package, US Orders are shipped via Priority Mail or express courier. International orders are shipped Global Priority or Fedex (where available.). Rush Delivery is available for an additional cost. Please call for rates and service availability. Shipping for *SCORE* Jack Aids: CE105 $20 US/$67 INT. PD104, PD103, CE112, TNG101 & TNG100 $10 US/$35 INT. TNG107 $15 US/$45 INT. PD102 $35 US/Not available for INT customers. **Make checks or money orders payable to The SCORE Group.** We accept payment in U.S.$, CAD$, UK£ or €. Florida residents please add 7% sales tax. Credit card orders must provide the exact credit card billing address in addition to the mailing address if the two are different. All items are shipped in sturdy, discreet packaging to protect your privacy. All sales are final. Damaged DVDs will only be exchanged for one of the same title if returned within 30 days of receipt. The SCORE Group cannot be held responsible for Customs seizures. By ordering, you certify that you are at least 18 years old. We do not ship Jack Aid products for orders going to Alabama, Mississippi and Utah due to distribution restrictions.

Method of Payment: ❑ Check ❑ Money Order ❑ MasterCard/Access/Eurocard ❑ VISA ❑ American Express ❑ Discover

Name _____ Age _____ Card # _____ Exp. _____

Security code required (last 3 digits above signature): _____ **American Express (4 digits above card #):** _____

Address _____ City _____ Country _____ Zip Code _____

Phone _____ Email _____ **Signature Required** _____

Credit Card Orders Will Not Be Processed Without A Signature AND SECURITY CODE

VO0912

V-mag™ BACK ISSUES DEPARTMENT

AUGUST 2012—An issue packed with the busty ball drainers of your wettest dreams! Featuring Karla James, Dors Feline, Destiny Rose as a naughty nurse, Gya Roberts, Victoria Lane and Camille Morgan does a hot threeway!

JULY 2012—You'll get lost in the deep cleavage inside this issue! Micky Bells and Natalie Fiore go tit-to-tit and Elaina Gregory returns with a full bush. Plus, the DVD *Cocoa Nut Busters* features 15 of your fave mocha babes in XXX!

JUNE 2012—It's time for the annual *Voluptuous* Magazine Awards and for the second year in a row, Renee Ross is Model of the Year! Find out who won in the Plumper, Ass, XXX and Newcomer of the Year categories, inside!

MAY 2012—Meet the new big-boobed girl-next-door, cover girl Melissa Manning. Plus, Diane Poppos, Samantha 38G, Karina Hart, Terry Nova, Shyla Shy, Slone Ryder and Sophie Mae return. And Bunny De La Cruz in hot XXX!

APRIL 2012—Japanese stunner Hitomi returns and this time, she is giving you the ultimate wet T-shirt show. Plus, Destiny Rose finally goes all the way in a steamy XXX pictorial. And Arianna Sinn gets wet and wild in the tropics!

MARCH 2012—The ladies of *Full Figured Foxes 2* show off their curves in this issue! Plus, Catt Green and Beverly Paige stroke a cock together! Dors Feline and Natalie Fiore return and newbie Alex Chase shows off her tits!

FEBRUARY 2012—Cover girl Terri Jane and her 30K rack are back! And Elaina Gregory returns to do her first tug job! Plus, our Top-heavy Threesomes special and the preview of *On Location Puerto Vallarta* will make you cum!

JANUARY 2012—Leanne Crow graces the cover of V-mag's annual contest issue! That's right, it's time to vote on all the busty, curvy babes you thought were tops in 2011 for Model, Plumper, Newcomer, XXX and Ass of the Year!

HOLIDAY 2011—Cover girl Micky Bells is back by popular demand! Plus, a hot big tit three-way with Maserati and Desiree. Newcomer teen Catt Green unveils her big teen tits and J-cup Asian wonder Hitomi also makes her debut!

DECEMBER 2011—You will love the debut of the *Montego Babes* trio, featuring newcomer Gya Roberts, Micky Bells and Terri Jane. Plus, Karla James returns in a sexy bubble bath and newbie Beverly Paige's revealing interview!

NOVEMBER 2011—Get ready to bow down to the Queen of Cleavage, cover girl Micky Bells. And V-mag legend Diane Poppos is back and her tatas are ripe for your pipe! Plus, Miosotis and Arianna Sinn do some lezzie lovin'.

OCTOBER 2011—It's time to fall in love with V-mag's newest discovery, J-cup covergirl Leanne Crow! Plus, see Dors Feline, Valory Irene, Terri Jane and Lana Ivans in the DVD preview for *Big Tit Skinny Dip*! Wet and wild fun!

SEPTEMBER 2011—Summer's end is here and we're celebrating the best of our big tits in tiny bikinis! Covergirl Terri Jane debuts with a tell-all interview and shows off her 43-34-45 curves! Plus, Dors Feline gets frisky by the pool!

AUGUST 2011—Covergirl Kaytee Carter gets kinky in the garden. Plus, Arianna Sinn, Michelle Bond and Lana Ivans in a busty threeway! Natalie Fiore returns, bustier than ever! And Scarlett Rouge and Shyla Shy in raunchy XXX!

JULY 2011— This issue of V-mag sizzles with newcomers Lexy Mae and Natasha Dulce. Plus, Cherry Brady's back in a bullet bra and Taylor Steele does her first TUG JOB ever! And Cassidi Jai goes all the way in hot XXX!

JUNE 2011—The annual awards issue is here and the winners will astound you! Did cover girl Renee Ross take home Model of the Year? Who won Newcomer? Who was the Plumper of the Year? Only one way to find out!

MAY 2011—Michelle Bond returns to the pages of V-mag looking hot as ever and with even bigger tits! Plus, Brit titter Dors Feline unleashes her KK-cups and Scarlett Rouge and Sunshine are back and even more stacked!

APRIL 2011—Vanessa Del Mar and Arianna Sinn return in hot, steamy XXX action. Sexy newcomer Elaina Gregory gets naked and tells all in an exclusive interview. Plus, Jenna, Kaytee, Kali, Destiny and Aileen are all back, too!

MARCH 2011—Lexi Summers returns in XXX and fiery redhead Contessa Rose shows off her pink snatch. Newbies Daniella Grey and Analee Sands will blow your load ASAP and Kristina Milan and her tan rack are back, too!

FEBRUARY 2011—Newcomer Lexi Summers gives a horny interview. Plus, Valory Irene and Virginia Simms make their debuts! Sophie Mae and Skyie Blew are back! And Miosotis and a very preggo April McKenzie do horny XXX!

Select digital back issues available now at eBoobStore.com.
You can view them on your phone, iPod, iPad or tablet.
Scan this QR code to check them out!

MAIL TO: The SCORE Group (Dept. VO0912), 1629 N.W. 84th Avenue, Miami, FL 33126 USA

Send me the following back issues. $10 PER ISSUE INCLUDING SHIPPING. CANADA C$10.00, UK £9, EU €10 ALL OTHER COUNTRIES $14.00 USD, including shipping. **Two magazine minimum order for international customers** *15% discount applies to U.S., Canada, Mexico & UK subscribers only. U.S. orders are shipped via Priority Mail. International orders are shipped via Global Priority Mail (where available) or Air Mail. Rush Delivery is available for an additional cost. Please call for rates and service availability. Make checks or money orders payable to The SCORE Group. We accept payment in U.S.$, CAD$, UK£ or €. Florida residents please add 7% sales tax. Credit card orders must provide the exact credit card billing address in addition to the mailing address if the two are different. All items are shipped in ,sturdy, discreet packaging to protect your privacy. All sales are final. The SCORE Group cannot be held responsible for Customs seizures. By ordering, you certify that you are at least 18 years old. .

❑ I am a V-MAG subscriber & save 15% on all issues ordered.

VOLUPTUOUS: ❑ August '12 ❑ July '12 ❑ June '12 ❑ May '12 ❑ April '12 ❑ March '12 ❑ Feb. '12 ❑ Jan. '12
❑ Hol. '11 ❑ Dec. '11 ❑ Nov. '11 ❑ Oct. '11 ❑ Sept. '11 ❑ Aug. '11 ❑ July '11 ❑ June '11 ❑ May '11
❑ April '11 ❑ March '11 ❑ Feb. '11 ❑ Jan. '11 ❑ Hol. '10 ❑ Dec. '10 ❑ Nov. '10 ❑ Oct. '10 ❑ Sept. '10
❑ Aug. '10 ❑ July '10 ❑ June '10 ❑ May '10 ❑ April '10 ❑ March '10 ❑ Feb. '10 ❑ Jan. '10 ❑ Nov. '09
❑ Oct. '09 ❑ Sept. '09 ❑ Aug. '09 ❑ July '09 ❑ June '09 ❑ May '09 ❑ April '09 ❑ March '09 ❑ Jan. '09

Indicate Payment Method: ❑ Check ❑ M.O. ❑ M/C ❑ VISA ❑ AMEX ❑ Discover In case of sellout, list alternate choice(s):_____

Credit Card #:_____ Expires:_____

Provide Security Code (Last 3 Digits Above Signature):_____ American Express Cardholders enter the 4 digits above Card No. Here:_____

Name:_____ Age:_____ Cust. ID #:_____

Address:_____ Telephone/Email:_____

City:_____ State/Country:_____ Zip/Postal Code:_____

Signature:_____ VO0912

Credit Card Orders Cannot Be Processed Without Signature and Security Code

TOLL-FREE U.S. & CAN.
1-800-421-0760

24-HOUR FAX
+305-662-5952

WORLDWIDE
001-305-662-5959

INTERNET
www.eBoobStore.com

WE ACCEPT PAYMENTS IN U.S.$, C$, £ AND €

REINA LEE

"CUM IN MY MOUTH!"

When Reina made her debut in the July 2012 issue we said that her sexual curiosity would get the best of her. This cock-crazed cutie told us that she wanted to fuck on-cam and who were we to deny her? The only thing that could improve this beauty's good looks would be a healthy dose of cum. And while we would have liked to see her dugs coated in cream, we have to applaud Reina's can-do attitude when it comes to sex. She takes a money shot on the chin...literally!

An exotic blend of Brazilian and Filipino, Reina's dark and perky 38D tits are built for speed, not comfort. Maybe that's why she is horny all the time and loves sex. "I need to have sex four times a day," she said. Reina wants to become a porn star and has moved from Florida to Los Angeles to follow her cream dream. By the looks of things, Reina is well on her way to making her porn dreams cum true!

BARE FACTS

Reina Lee

Birthday: February 11, 1992
Age: 20 **Height:** 5'7"
Weight: 138 lbs. **Bra:** 38D
Measurements: 42-28-32
Lives: Tampa, Florida
Occupation: Student/Secretary
Previous *Voluptuous* Appearances: July '12

We see big things ahead for Reina Lee...and we don't just mean cocks. Not only did she get her cookie speared for our cameras, but she also took her first mouth-load of cum, too. And she loved every drop of it. And here are some fun facts for you to ponder: Reina is a Spanish word for queen! This doe-eyed honey more than fits that title. In fact, if she worked in a bank, you'd want to make all of your deposits with her. For now, please donate your loads for big-boobed Reina's cock-draining skills!

NEW!

GO DIGITAL & TAKE V-MAG ANYWHERE!

Now, ***SCORE***, ***Voluptuous*** and other great SCORE Group print magazines are available in digital versions. Our most recent issues–and select back issues–are available to view on your PC, Mac or mobile device, including iPad and Android tablets. View them online as feature-rich flipbooks or download them as PDFs and take them wherever you go.

- **Crystal-clear HD images and text**
- **Zoom in for unbelievable closeups**
- **Total buying and viewing privacy**
- **100% mobile ready**
- **No shipping costs**

Get the February '12 *Voluptuous* FREE!*

Go to eboobstore.com/offers/freevo

*Offer expires Aug. 29, 2012

ONLY $8.99 each at eBoobStore.com

RENEE ROSS BIG BOOB WORKOUT

Have you ever wondered what it takes to keep a V-Girl in shape? Well, wonder no more because your 2011 Model of the Year, Renee Ross, is here to show you what a big boob workout is all about! Renee likes to maintain her physical titness by getting in a couple of rounds of free weights. She also likes to keep her heart rate up by masturbating at least twice a day. And we can honestly say that we like to watch her work up a sweat!

BARE FACTS

Renee Ross

Birthday: July 27, 1981
Age: 30 **Height:** 5'5"
Weight: 178 lbs. **Bra:** 40J
Measurements: 48-32-40
Lives: Virginia
Previous Appearances: *Voluptuous* June '12, Holiday '11, June '11, Holiday '10, June '10, May '10,
Videos: *All The Way Renee, Sex In The Titties, K-JUGS* (All Rated XXX). All available on page 9.

Renee also likes to swim, go jogging and has been known to roller skate around V-mag headquarters in skimpy outfits so that she can get in a little bit of cardio. What is our favorite thing about watching Renee get her workout on? Watching her jump up and down on the mini trampoline in our studio. There is nothing like seeing a giant pair of J-cup tits swinging up and down. Like all athletes, when Renee's done, she cools down with some water...on her tits.

What did Renee confess to us on set? Well, this real-life busty nurse told us that she likes to have sex to stay in shape. “Sex is always a great workout,” Renee said. “Not only do you elevate your heart rate, but having sex works out all sorts of muscles. Staying healthy is about eating right, exercising and I think it’s also about cumming regularly.” We are in line with Renee’s healthy lifestyle. In fact, we recommend shooting loads daily to her massive tits!

BIG, WET TITS!
ANNA CARLENE

BARE FACTS

Anna Carlene

Birthday: May 17, 1985
Age: 27 **Height:** 5'4"
Weight: 148 lbs. **Bra:** 34E
Measurements: 40-30-38
Lives: Europe
Previous Appearances: *Voluptuous* Holiday '11, December '10, Holiday '08, June '08
Videos: *All Stacked, All Natural 2, Big Fat Tits* (Both Rated X). Available on page 9.

Anna Carlene returns to our pages and this time, she is taking a bath and letting water cascade down her hourglass body. Looking at her small waist, big boobs and that bubble butt, we are hard...pressed to pick what part of her body we want to grab first. Or maybe we love her accent the best. You see, Anna is Italian and a spitfire and when she talks dirty, like she does in her scene in *Big Fat Tits*, she will probably make you blow your load.

In her scene, Anna starts off by sitting on the toilet seat and playing with her pussy. Then she gets in the bath and starts rubbing her clit and horny asshole. She gets so worked up that she sits on her dildo and bounces making her tits clap together loudly. It sounds like applause for your dick! But don't take our word for it. Order your copy of *Big Fat Tits* on page 9 and check it out for yourself!

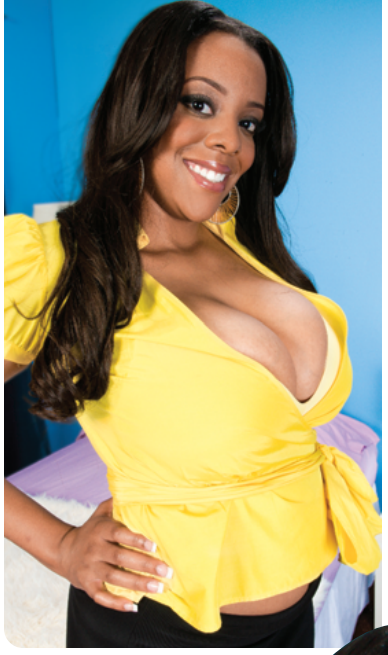
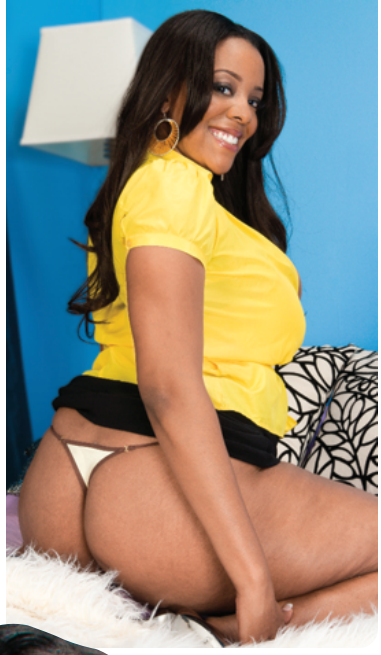

KRISTI MAXX

STACKED TO THE MAXX!

V-MAG DEBUT

Gentlemen, rev your engines for our latest busty find, mocha temptress, Kristi Maxx. Kristi is from Tennessee and she is definitely a 10. Here are some facts you might want to know about this stacked babe. For starters, standing tall at an impressive 5'10", she played basketball throughout high school. (What we would have given to watch her tits jiggle while she dribbled the ball down the court.) Oh, and she likes her ass worshipped, too.

She no longer plays basketball but Kristi's favorite teams are the Celtics and University of North Carolina's Tarheels. When she is not watching games, she says she spends lots of time cumming. "I masturbate a lot. I'm like a guy. I have to do it first thing in the morning and before I go to bed. I have to cum a few times a day. If not, I get cranky." We'd like to make you happy, Kristi!

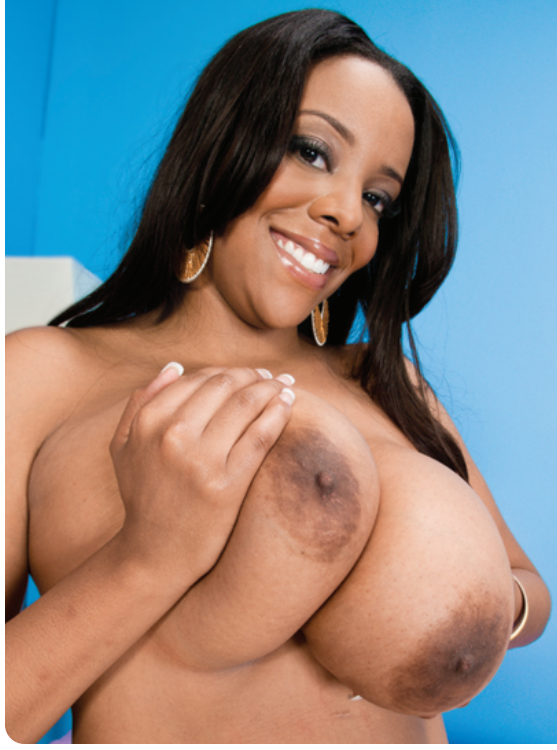

And what about that ass worship thing? Kristi says that guys go for her butt before her big boobs. "I love having my ass worshipped," Kristi tells us. "I like it licked and played with. I like when a man buries his whole face between my ass cheeks. It's a definite turn-on and it makes me want to fuck his brains out until he cums on me."

BARE FACTS

Kristi Maxx

Birthday: September 6, 1990
Age: 21 **Height:** 5'10"
Weight: 175 lbs. **Bra:** 38DDD
Measurements: 38-30-40
Lives: Tennessee
Occupation: Model
Hobbies: Hanging out, shopping and going to the movies.

SIRI

BUSTY BLONDE BOMBSHELL

Meet our newest busty newcomer Siri, a buxom, fresh-faced blonde who loves horny fun and lots of it. This wholesome-looking hottie with milky white, creamy skin sat down to chat with SCORE *editor Dave and gave him a guided tour of her lush, curvy bod. Dave was very careful around Siri because she let him know right away that she has two brown belts in karate. (You can see Siri throw a few punches and do some karate kicks on the* SCORELAND Blog *with V-mag editor Maria.) Originally from Minneapolis, Minnesota, Siri now lives, appropriately enough, in the City of Angels. Like some other busty greats, Siri's married to one of those generous guys who's happy to see his bride get hot, wild and horny in all sorts of ways. And while she is horny and always looking for a good time, Siri calls herself a nerd. We don't agree with the geek description but Siri knows best. "I read, I knit and I watch historical epic films with my husband," Siri said. "My husband and I are swingers and have been since we met so I am very much into group sex and being watched and I'm a bit of a voyeur myself. I'm 70 percent passive, 30 percent dominant and the dominance really only comes out in role-playing situations." That sounds more horny than nerdy to us, but we will take the lady's word for it. Check out Siri's interview and formulate your own opinion!*

"I'M SWEET AND INNOCENT, BUT I CAN BE DIRTY."

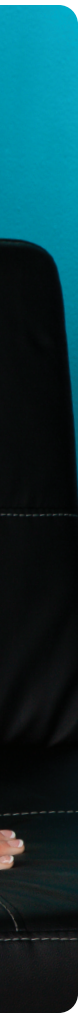

V-MAG: Here we are in our studio with Siri. Welcome to V-mag, Siri!
SIRI: Thank you. It is nice to be here!
V-MAG: So you're a real person, Siri, right?
SIRI: [*Laughs.*] Yes, I am a real person. I know where you are going with this. Yes, I am real,
V-MAG: Because iPhone people have a Siri, too. But you are much hotter than that Siri.
SIRI: Well, thank you.
V-MAG: And you were Siri before that Siri existed, right?
SIRI: Yes and I can prove it! My Twitter account existed way before that iPhone thing existed. I've been publically using Siri since June 2011 and the phone didn't come out until October 2011.
V-MAG: How do you know that?
SIRI: I literally went back and checked because people ask me all the

time. So I show them that I literally had this name before that Siri.

V-MAG: And why did you choose Siri? It's not a common name.

SIRI: Well, I am Swedish and it is a very common Swedish name.

V-MAG: It's short for what?

SIRI: It's short for Sigrid. Which is not so sexy, so I shortened it. Most Swedish names are not sexy.

V-MAG: Some Swedish names are sexy. Well, except Ingrid.

SIRI: [*Laughs.*] Yeah, Ingrid is not that sexy. Neither is Solveig. That's another Swedish name. That sounds kind of Grandma'ish.

V-MAG: Yeah, that is not hot at all. Okay, so Siri, the iPhone knows a lot of things. Do you think you know as much as that Siri? Because you are pretty smart, right?

SIRI: I could know as much as that Siri does. And yes, I am very intelligent. I graduated from college. I'm an educated person.

V-MAG: Really? How is that possible? You have big boobs!

SIRI: [*Laughs.*] I know! I am blonde

BARE FACTS

Siri

Birthday: June 20, 1989
Age: 23 **Height:** 5'9"
Weight: 155 lbs. **Bra:** 32HH
Measurements: 40-29-38
Lives: California
Hobbies: Reading, knitting, computers and martial arts.

and I have big boobs. I am supposed to be really dumb, right? It's like, what am I doing here?

V-MAG: [*Laughs.*] I think we all know what you are doing here and it actually has nothing to do with your brains.

SIRI: [*Laughs.*] I know!

V-MAG: So you have great boobs and a pretty face, Siri…

SIRI: And I have a nice butt, too!

V-MAG: Can you stand up so that we can get a look at your butt?

SIRI: Of course. [*Stands up and wiggles her ass.*] See? That's my butt.

V-MAG: That's a nice butt.

SIRI: Thanks!

V-MAG: Okay, so have a seat on your great butt. Now, you look very young, Siri. Do you get

Continued on page 84

Vmag
SIRI
SEPTEMBER 2012

Bosom Buddies
Jenna Valentine & Leanne Crow

BARE FACTS

Leanne Crow

Birthday: June 2, 1988
Age: 24 **Height:** 5'7"
Weight: 142 lbs. **Bra:** 34J
Measurements: 44-28-36
Lives: United Kingdom
Previous *Voluptuous* Appearances: June '12, February '12, January '12, October '11
Videos: *Leanne's Stacked Summer, On Location Puerto Vallarta* (Both Rated X). Available on page 9.

Jenna Valentine

Birthday: August 11, 1986
Age: 25 **Height:** 5'3"
Weight: 138 lbs. **Bra:** 36H
Measurements: 42-28-34
Lives: Los Angeles, California
Previous *Voluptuous* Appearances: February '12, January '12, April '11, December '10, November '10, May '10
Videos: *On Location Grand Bahama, On Location Puerto Vallarta, All Stacked, All Natural* (All Rated X). Available on page 9.

When it comes to big boob fantasies, the busty pillow fight is right up there with the busty catfight and a good, old-fashioned busty water balloon fight. Not that we are promoting violence in any way, but there is nothing like two chicks with big tits attacking each other. That's why while filming *On Location Puerto Vallarta*, we encouraged roomies Jenna Valentine and Leanne Crow to blow off some steam by swinging pillows and their pillows, too!

If you have never seen a busty pillow fight up close and personal, we have to tell you that it's glorious. There are big tits swinging in every direction, hot chicks giggling and lots of jumping and running around. But the best part happens when the participants are exhausted from all the fun and collapse into a big pile of tits on the bed. There is nothing sexier than seeing pale Jenna sprawled out on Leanne's tan J-cups. We love bosom buddies. Don't you?

SCORELAND BLOG

HANGING AROUND WITH THE BIGGEST TITS IN THE WORLD

The *SCORELAND* Blog (*blog.scoreland.com*) is a great place to get the big boob news you love and is quickly becoming the best place to talk shop about the tits we enjoy and the stacked babes we lust after. Join in on the tit conversations between *SCORELAND*'s Elliot James, *SCORE* editor Dave Rosenbaum and *Voluptuous* editor Maria Guerrero. Here's a quick peek at some of the hot topics being discussed by boob lovers on the blog right now. Check it out and then log on and get off with the *SCORELAND* Blog!

T-shirt stuffing–*by Elliot James*

According to the Guinness Book of World Records, the largest group of people wearing tank tops was 3,500 on October 2, 2010 for the annual "Deni Play On The Plains Festival" in Deniliquin, NSW, Australia.

We've never come close to that record for *SCORE* Girls wearing tanks, but if quality beats quantity, we have photos of Jenna Valentine, Karla James, Taylor Steele and Arianna Sinn from *On Location Grand Bahama*. There's a world tank top record for something here. I feel it in my bone.

The current world record for wearing the most T-shirts at once currently belongs to a gentleman from Colombo, Sri Lanka who wore 257 T-shirts on December 22, 2011. He looked like the Incredible Hulk. But even that doesn't come close to the number of forward inches achieved by the upper-body projection of a *SCORE* Girl wearing just one tank top. I submit these photographs as further evidence of my claim.

Aileen Ghettman dominates the mailroom clerk in this scene from the DVD *Boob Science*. She shows this lucky employee who the busty boss really is!

Ripe redhead Destiny Rose stretches the *SCORELAND* tank top with her 36DDD rack!

Take this job and shove it…between the boss's big tits!

–*by Dave Rosenbaum*

Today, I'm going to discuss a touchy subject: busty bosses. This comes up because a hardcore video of Dylan Ryder as a busty boss went up this past Friday at *SCOREVideos.com*, and part of the job-application process seems to involve filling Ms. Ryder's mouth and pussy with cock.

Such a thing has never happened to me. When I got my job at *SCORE*, I was interviewed by CEO John Fox. He was wearing khaki pants and a *SCORE*-logo polo shirt. The job before that, I was interviewed by the big, old, chain-smoking managing editor of the paper that I was applying to.

But about 25 years ago, I did have a big-boobed boss. I don't remember her name, although I do remember her tits. She had huge naturals, and she never wore a bra (which is how I could tell they were natural). She was always jiggling, and her nipples were always poking through the sweaters she wore. She'd bend over my desk, and I could barely concentrate. Actually, I couldn't concentrate at all. Now what was her name? Tits Somethingorother.

Anyway, she didn't fuck me (except for when I went for a raise), and she didn't want to fuck me (except when I went for a raise). Which brings me to the point of all this: The perils of having a big-titted boss.

You see, it's one thing to have a busty co-worker. She's not your boss, you're not her boss, and you can sneak a glance every once in a while, and if

Continued on page 74

STACKED STRIPTEASE

CHERRY BRADY

BARE FACTS

Cherry Brady

Birthday: December 25, 1970
Age: 41 **Height:** 5'3"
Weight: 150 lbs. **Bra:** 36G
Measurements: 41-28-39
Lives: California
Previous Appearances: *Voluptuous* Holiday '11, July '11, Holiday '10, June '10, December '06, April '06
Videos: *All Stacked, All Natural 2* (Rated X).
Available on page 9.

There are a lot of things that are appealing about legendary titter Cherry Brady. For one thing, she is sweeter than cherry pie. Whenever this fiery red-head is around, she is all tits and smiles. For another, she loves her tits. In fact, Cherry loves all big tits and she is very outspoken about having tit pride. When she was in our studios, she told us that she is 100% against women having breast reductions and that big tits are a blessing. We agree with her!

This photoset is a product of Cherry's horny imagination. She told our photographers that she wanted to show fans what busty babes do after work. "The concept is that I get home from a long day at work and strip down and put on sexy lingerie and unwind," she said. "And that is exactly what I do when I come home. I put on pretty lingerie and I watch dirty movies and masturbate a lot." Clearly Cherry knows a lot about R&R...racks and relaxation!

While we appreciate Cherry's penchant for getting naked and cumming, we also have to point out that her pink pussy is one of our favorite things, too. Well, besides her enormous G-cup hangers. Oh, and her amazing, round ass. And her sex drive isn't too shabby either. We guess that's why when it comes to busty models, V-mag readers consider Cherry Brady one of the great ones. She is the total package for your package!

SABINA LEIGH

BIG, HORNY HOOTERS

This isn't Sabina Leigh's first XXX appearance on the pages of V-mag, but it is her first interracial scene and she was excited to be on set with this stud for what promised to be a deep-dicking. They say that absence makes the heart grow fonder and that is 100% true when it comes to Ms. Leigh. She hadn't been in our studios for a while, but when we saw her get down on this stud's dick, we realized just how much we missed her!

BARE FACTS

Sabina Leigh

Birthday: September 26, 1986
Age: 25 **Height:** 5'5"
Weight: 148 lbs. **Bra:** 34F
Measurements: 42-28-34
Lives: Denver, Colorado
Previous *Voluptuous* Appearances: Holiday '10, July '09, May '09, April '08, January '08, July '07, April '07
Videos: ***Bounce Baby Bounce!, Pounding The Pledges, Busty Big-Uns*** (All Rated XXX). Available online at *eBoobStore.com*.

And while we could tell you all about Sabina's wild cock ride, we think she should let you have all the details. You see, the minute she finished this scene she was on a computer and blogging on the *SCORE-LAND* blog about the fun she had in our studio. "I am back! Everyone here is super professional and major hotties to boot," she said. "I had such a great time shaking my big fat titties all over the studio."

And what did Sabina think about her XXX scene? “The guys here really banged the shit out of me (in the good way that I love so much). I can't wait for you to see me being rammed by these big-dicked studs. I hope to keep sharing these heavy jugs and pink pussy with you all. V-mag fans are the best around. Kisses to you all and I hope you’ll enjoy my scenes as much as I enjoyed making them!" Oh, we definitely will!

24153

27541

15422

27540

SCORELAND BLOG

Continued from page 58

she catches you, big deal.

But the busty boss…that's dangerous territory unless she's like Dylan Ryder and fucks her employees. Because you CAN NOT get caught staring at your boss's tits. She might be walking around with F-cup jiggling and nipples pointing every which way, but you CAN NOT LOOK! You could get fired. You most likely won't get fucked. But what the hell are you supposed to do? Me? I'm a boob man. When I see tits, I look. My brain doesn't think, "Those are the boss's tits. Don't stare at them." My brain thinks, "Those are tits," and orders my eyes to stare.

Fortunately, I never got caught staring at my boss's tits. Or maybe she did catch me, and maybe she liked that she was turning my balls blue. Bosses can be that way, you know.

So, anyway, as I watched Dylan's video, I thought, "If only…" I guess that's what fantasy is all about, right? That's where *SCORE* comes in, right. Thank goodness!

Girl power!–*by Elliot James*

Around the turn of the century an editor at *SCORE* asked, "Where have all the good girl-girls gone?"

That deep-thinking editor has since moved on to another career, but it's still a relevant question.

In a poll running at *SCORELAND*. we asked, "Should we shoot more girl-girl scenes?" So far, the results are running in favor of more girl-girls: 43% say yes, 35% say no and a whopping 22% are indifferent about it.

The big time for busty girl-on-girl stuff was during the early-to-mid '90s. Chloe, Linsey, SaRenna, Angelique, Minka, Kayla Kleevage, Tawny Peaks, Danni Ashe…they were the champions of girl-girl action. Because of newsstand restrictions, the girl-girls in the magazines were simulated. Nipple sucking was fine, but tongues and toys could only hover an inch away from pussies. It was the same kind of simulation with

JOIN NOW SCORELAND.COM

THE WORLD'S #1 BOOB LOVERS' SITE SINCE 1997

GET EXCLUSIVE PHOTOS & VIDEOS OF NEWCOMERS YOU CAN'T SEE ANYWHERE ELSE

SCORELAND NOW COMES WITH 11 BONUS BIG-TIT WEBSITES!

- New Loyalty Program–earn an additional free site for each month you're a member.
- New high-res photos & HD videos using the latest CDN Technology.
- See the new models first on *SCORELAND.*
- Your satisfaction is 100% guaranteed–or your money back!

TAKE A FREE TOUR NOW!

SCAN THIS QR CODE WITH YOUR SMART PHONE AND SEE WHAT YOU'VE BEEN MISSING!*

*To be able to read this QR code, you will need a smart (camera) phone equipped with a QR code application.

MODELS WANTED

DO YOU HAVE WHAT IT TAKES TO BE A VOLUPTUOUS MODEL?

WE CAN MAKE YOUR DREAM COME TRUE!

V-mag is looking for attractive, full-figured, all-natural women (No breast enhancements.) to photograph at our studio in Miami, Florida. Models will appear in *Voluptuous* magazine and receive generous compensation. If you feel you have what it takes, call our studio today toll free in the U.S. and Canada at 1-877-726-7335. Or, learn all the details by visiting our website *BeASCOREmodel.com* today.

SEND US YOUR TEST SHOTS TODAY!

SCAN QR CODE FOR MORE INFORMATION

QUICK ACCESS TO WWW.BEASCORE-MODEL.COM

SCAN QR CODE FROM YOUR PHONE

The photos you send in will not be published! They are only used to analyze your potential. Mail us a minimum of four fully-nude photos; head-to-toe front, side profile and back and at least one nude closeup from the waist up. Include the model's name, age, address and contact information to Director of Photography, The SCORE Group, 1629 N.W. 84th Ave., Miami, FL 33126. You may also email four jpeg photos shot as instructed above and including the model's information to model@scoregroup.com. Remember, submitted photos are for evaluation only and are never published without the model's written consent.

the boy-girls. On video, it was a different story, so tongues, cocks and strap-ons could go all out, or all in.

I always felt big-bust girl-girls were more prevalent then because most of the girls didn't want to do scenes with guys, so this was a substitute to get some kind of sex in. Guys were turned on by seeing two or more girls going at it with tits, tongues and toys.

During the late '90s and early '00s, Brittany Love, Dawn Stone, Tanya Danielle, Nikki Diamond, Ariana, Adina, Julia Miles and Deanna Baldwin were doing girly flings. Brittany in particular became the go-to girl for Sapphic action at *SCORE*. She locked lips with Haley Hills, Dawn Stone, Deanna Baldwin and Mary Carey.

My personal favorites in the '00s were the Autumn-Jade and Sierra scene, Kerry Marie and Cassandra, the Cindy Cupps and Crystal Gunns pairing, the Cindy Cupps and Summer Sinn fling and the Cherry Brady, Angela White and Brandy Talore chick flicks.

Who's been hot for the clit and the slit at different times at *SCORELAND*? Angela White, Cherry Brady, Brandy Talore, Annie Swanson, Rebecca Love, Destiny Rose, Kaytee Carter, Arianna Sinn, Summer Sinn, Daphne Rosen, Maggie Green, Holly Halston, Eva Notty and her friend Sarah Satori, Christy Marks and Renee Ross. Alexia Moore and Danielle Derek: Now those two were in a lipstick-lesbian league of their own.

Most of the newer busty girls–Leanne Crow, Jenna Valentine, Karina Hart, Natalie Fiore, Karla James, Micky Bells, Sophie Mae, Taylor Steele, Merilyn Sakova and Valory Irene among them–prefer to fly solo. I guess that's how trends cycle. Maybe that's the way it should be. If a girl's not into other girls, it's probably not going to work on-camera, either.

Newcomer Sheridan Love is really into pussy, proven by her recent encounter with Charlee Chase. I think it's the only girl-girl we did at *SCORELAND* in 2011, not counting threesomes with a guy. Who would Sheridan bump boobs well with in the future if she does another girl-girl?

We haven't released a girl-girl DVD since *Busty Snatch Club*. Is it worth making another one with a new cast?

Girl-girls: a thing of the past? Or due for a revival? Bring them back? Keep them in the closet?

TRINITY MICHAELS

HORNY HOUSEWIFE

The last time we saw Trinity was in the August '10 issue of V-mag where she confessed that she likes art and lots of kink. While we appreciate art, we like her interest in kink a whole lot more. This horny housewife is back at the tit show and she has a lot of dirty fantasies to share with us. Like how she wants to have sex with two men at a time or a couple of chicks with big strap-ons. Clearly she thinks two's company and three's a good time! Hey, we're into that, too!

BARE FACTS

Trinity Michaels

Birthday: May 2, 1986
Age: 26 **Height:** 5'6"
Weight: 151 lbs. **Bra:** 38DDD
Measurements: 42-32-40
Lives: Florida
Previous *Voluptuous* Appearances: August '10

Why does Trinity like group sex? She said she likes to be dominated by multiple partners. "This one time I was at my friend's house and we had an orgy complete with belts and whips," said Trinity. "I was getting fucked by a girl with a strap-on and she was being whipped at the same time. It was hot. She fucked me so hard and deep that I squirted all over the place." Well, that sounds like a good time to us!

When she isn't busy getting busy in gangbangs, Trinity also has a raging foot fetish. She told us that she likes her peds massaged and her toes sucked on while she masturbates or has sex. "My favorite is when a man pushes my legs all the way back so he can fuck me hard and deep," she said. "In that position my feet are by my face and I can suck on my toes while he pounds my pussy and sucks on my nipples." That sounds like a complex but pleasurable pretzel.

27536

27597

27563

16059

SIRI

Continued from page 49

that a lot? Because right now, you look like you're 18 or 19.

SIRI: I get that a lot. But I am actually 23. I think when I have makeup on, I look a little bit older. But I do have a young face. I am only 23.

V-MAG: What's your birthday?

SIRI: It's June 20.

V-MAG: June 20. Hmm, that makes you a Gemini, right?

SIRI: Yes! How did you know that?

V-MAG: We just know things.

SIRI: I'm a huge astrology nerd, so I love things like that. I'm glad you know that.

V-MAG: Okay, so let's tell the guys all about you. You are 23. Where were you born, Siri?

SIRI: I was born in Minnesota.

V-MAG: Are there a lot of women in Minnesota that look like you?

SIRI: Blonde and tall? Yes. With big tits like mine? I think that depends.

V-MAG: And now where do you live?

SIRI: I live in L.A. now, by way of Texas. I lived in Texas for a while.

V-MAG: And there are a lot of tits in L.A.

SIRI: Yes, but they are all fake. They don't move like this. [*Shakes tits and laughs.*] I can mash them and lift them.

V-MAG: Can you suck your nipples?

SIRI: Yes I can. [*Lifts tit and licks nipple.*]

V-MAG: Wow. Okay, so you have lived in a few places. You have been around and yet, you look so sweet and innocent.

SIRI: [*Laughs.*] That's funny.

V-MAG: Why is that funny?

SIRI: Because I am a good person, so I guess I am sweet and innocent that way, but as far as being naive, not so much. I can be sweet and dirty. I am a little bit dirty, actually.

V-MAG: How so?

21773

Siri: Well, I am married. My husband and I are swingers.

V-mag: 23 and married? You are too young to be married!

Siri: Well, we are married and we have been swingers for about a year and a half, now. So, yeah...we are swingers. But I have been in open relationships and very experimental for years.

V-mag: What do you mean by the term, "experimental"? How so?

Siri: Well, from the time I was 19, I dated women. Well, I mean I dated women exclusively. I had girlfriends. And then I stopped dating women and I went through my slut phase where I was obsessed with men. Well, I think that every girl goes through a slut phase. Mine just happened after I was a lesbian for a little bit.

V-mag: Whoa, back up. So you must be very good at eating pussy.

Siri: [*Laughs.*] I am. I had a little bit of a reputation for that. Lesbians can be very incestuous. They are a small community, so they all date each other and in the small college town I was in, word got around that I was good at that.

V-mag: Wait, help us out here. What makes a good pussy eater?

Siri: [*Laughs.*] You can't be weird about it. You have to have a lot of enthusiasm. You have to dive right in there. You really have to love it and then just get in there and do it. That's the only way.

V-mag: So any guy who enjoys eating pussy would be good at eating it?

Siri: [*Laughs.*] Oh, no. No. That's just the base requirement. I think you have to be

27538

15538

16530

27539

15538

27537

18472

a woman. You have to understand the anatomy and you have to know when you are doing it too hard or too soft.

V-MAG: So, you go through this girl phase where you become the greatest pussy eater in the world and then you went cock wild, right?

SIRI: [*Laughs.*] Yes. That's a good way to desrcibe it. Well, I went to Spain after college and I was at this party and I met some musicians there. This one guy stared at me the whole time. When the party died down he came over and introduced himself and then three hours later, we had sex. And I was so into it! I had never given a blow job in my life and I deep-throated it the first try! It was crazy. And I loved sex with men after that.

V-MAG: So, it's safe to say you have oral skills, right?

SIRI: [*Laughs.*] I guess you can say that.

V-MAG: We heard that you are also good at martial arts.

SIRI: Well, I have two brown belts in Karate. I got one when I was 12 and my second belt when I was 16. If someone attacked me, I know I could take them down, but I haven't done karate in a long time, actually.

V-MAG: Well, you are a black belt in eating pussy and blow jobs, right?

SIRI: [*Laughs.*] Yes! I am!

V-MAG: You described yourself in your model info sheet as a nerd. Why?

SIRI: Because I am a techy geek. I am a computer nerd. I love Harry Potter, too. I mean, I really love Harry Potter. I have been to The Wizarding World of Harry Potter at Universal Studios in Orlando a few times. I do nerdy things like that all the time. Oh, and I knit, too.

V-MAG: You knit? You love Harry Potter? You have big tits? We think that's all very interesting.

SIRI: [*Laughs.*] It's not that interesting. It's very nerdy, actually.

V-MAG: Well, Siri you are a very charming nerd. And we think you're hot.

SIRI: [*Laughs.*] Thank you!

V-MAG: Siri, it was great meeting you but you have a XXX scene now, right?

SIRI: Yes, I do. And you guys can see it now on *Scoreland.com*!

1-800 JACK-OFF 5 2 2 5 6 3 3 sm

POUND THIS a couple of times

...fuck my HOT mouth

1-800 800 FUCK 3 8 2 5

feeling a little kinky?...

okay then.... really kinky!!

then try...

1-800 400-TINA 8 4 6 2

ADULTS ONLY

Most major credit cards accepted, $1.98 to $3.98 per/min. plus a small $2.98 connection fee.

18629

KRISTINA MILAN

RIPE AND RAUNCHY

Kristina Milan's jumbo twin peaks are legendary. This curvaceous caramel queen just won 2011 Plumper of the Year and the demand for more of her juicy tits is bigger than ever. Readers fell in love with this dark and lovely lady when she appeared in the December 2010 issue and let her tits lactate everywhere. Not only are her milk jugs ripe, but her sex drive is higher than ever. Do you think you could satisfy her?

BARE FACTS

Kristina Milan

Birthday: February 25, 1986
Age: 26 **Height:** 5'6"
Weight: 148 lbs. **Bra:** 40J
Measurements: 50-32-36
Lives: Dominican Republic
Previous *Voluptuous* Appearances: June '12, November '11, June '11, March '11, December '10
Videos: ***Busty Brown Sugar*** (Rated XXX). Available on page 9.

Kristina told us that one of her favorite positions is getting fucked while spooning because she can play with her clit and suck on her tits. However, she likes to be on top because she likes it when her big tits swing in her lover's face so that they can suck her sensitive nipples. "When a man sucks on my nipples softly and flicks them with his tongue, it makes me very wet and I can cum faster." We are pretty sure that Kristina's tits make you cum fast, too.

KRISTINA MILAN BRA GIVEAWAY

It takes a serious bra to contain Kristina's seriously huge tits. But don't take our word for it. Now you can get your hands on Kristina's red bra from this layout! To win, send your full name, address and date of birth to WIN KRISTINA'S BRA c/o *Voluptuous* Magazine 1629 N.W. 84th Avenue, Miami, Florida 33126. A winner will be chosen at random and announced in an upcoming issue of V-mag. Don't delay, enter today!

V mag DVD CLUB

EXCLUSIVE DVDs FROM THE PUBLISHER OF VOLUPTUOUS

Thick Chicks On Black Dicks RATED XXX

$39.95 PLUS S&H

Charlie Cooper

These thick, creamy-white chubbies with huge tits take on big, black cocks! **Cassie Blanca** smothers a black cock with her tits. **Bailey Santanna** gets fucked in the ass by a chocolate rod. **Sienna Hills**, **Lisa Canon** and **Charlie Cooper** show off their expert sex skills. And dirty-talking **Julia Juggs** gets it on the stairs. These porcelain plumpers ride the black rail!

130 MIN. ON DVD

Full Figured Foxes 2 RATED X

$39.95 PLUS S&H

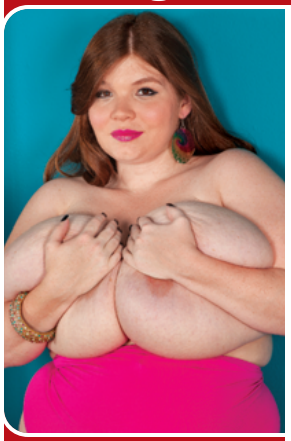

Anorei Collins

Each one of these 15 busty girls throws you a one-woman pussy party! Newcomer **Anorei Collins** milks her huge tits so you can milk your cock. Curvy cuties like **Danica Danali**, **Renee Ross** and **Charlie Cooper** insert fingers and toys into their horny pussies. And bodacious Brits **Terri Jane** and **Dors Feline** give you intimate looks at their curvy bodies!

240 MIN. ON DVD

Big Tit Skinny Dip RATED X

$39.95 PLUS S&H

Terri Jane

We took four naturally-stacked babes and the newest HD underwater video gear to the Caribbean to film our most unique big-boob movie ever. Starring **Valory Irene**, **Dors Feline** and **Lana Ivans** and introducing **Terri Jane** in erotic underwater action. Shot by big tit lovers for big tit lovers. Prepare yourself for total big-tit submersion therapy. Cum on in, the water's fine!

120 MIN. ON DVD

On Location Puerto Vallarta RATED X

$39.95 PLUS S&H

Hitomi

Cum along on our bustiest on-location trip ever as all-natural J-cuppers **Hitomi**, **Micky Bells** and **Leanne Crow** join H-cup bra-buster **Jenna Valentine** and bustier-than-ever **Natalie Fiore** for a week of fun, tit sex and behind-the-scenes (and behind-the-bedroom doors) action on Mexico's stunning Pacific Coast, shot up-close-and-personal! A HOT V-mag vacation!

197 MIN. ON DVD

Wide Load Nymphos 2 RATED XXX

$39.95 PLUS S&H

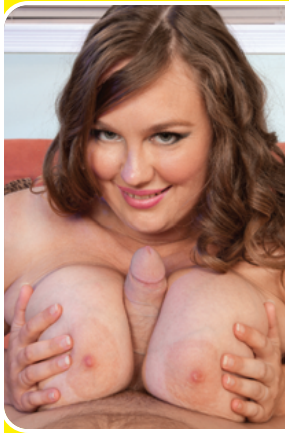

Analee Sands

Six stacked plumpers can't get enough cock. Their mouths crave it, their tits squeeze it and their pussies cum on it. **Twilight Starr** even gets it up her ass! Watch as these horny big girls suck and fuck! **Kendra**'s juicy bits jiggle when she gets fucked. **Porsche Dali** and **Analee Sands** are plumper knockouts. **Chloe Stevens** and **Dawn Davenport** fuck like crazy nymphos!

159 MIN. ON DVD

Chubby 'N' Fucked RATED XXX

$39.95 PLUS S&H

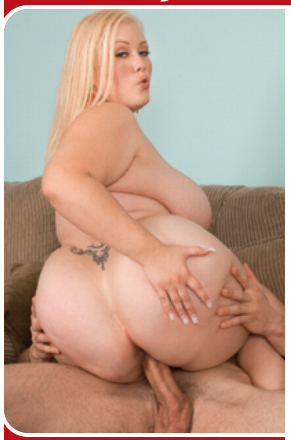

Bunny De La Cruz

They say that chubby girls have more padding for the pushin' and these six hotties are proof that it's true. They've got bigger tits and bigger asses that will get an even bigger load from your dick. Super-star plumpers **Bunny De La Cruz**, **Kitty Lee**, **Dixie Devereaux**, **Lexi Summers**, **Cassidi Jai** and **Laurella** show off their fuck-tastic skills and get coated in cum!

120 MIN. ON DVD

ORDER NOW FROM YOUR PHONE!

SCAN THIS QR CODE TO PLACE YOUR ORDER INSTANTLY VIA YOUR MOBILE PHONE!

All Stacked, All Natural 2 RATED X

$39.95 PLUS S&H

Cherry Brady

We thought she had retired forever…until **Diane Poppos**, the greatest big-boobed housewife of all-time, returned sexier and raunchier than ever. Plus, you get all-time fave **Cherry Brady** and nine more naturally stacked superstars, many of whom you'll see nowhere else, in the kind of tit-play and pussy-plugging action you expect from the leader in big boobs.

120 MIN. ON DVD

Montego Babes RATED X

$39.95 PLUS S&H

The Montego Babes

When super-stacked **Terri Jane**, **Gya Roberts** and **Micky Bells** go on vacation to a tropical paradise, tits bust out all over! Come to Montego Bay for the wettest, oiliest big-boob party ever. It's fun in the sun as the girls bust out of skimpy bikinis, tight tops and turn their super soakers on each other for the wet T-shirt scene of your dreams. Plus, spend some time with them in the pool, too!

118 MIN. ON DVD

Mammary Mambo RATED XXX

$39.95 PLUS S&H

Miosotis & Arianna Sinn

It's **Arianna Sinn** and **Miosotis** hotter than you've ever seen them before! Watch as this busty Romanian stunner and mega-boobed Dominican mama go tit-to-tit in a raunchy, pussy-licking lezzie fest! Then the ladies get down in a threeway and some sizzling hardcore action on their own, too! The tit power, the tropical heat…things get extra-hot when you do the *Mammary Mambo*!

80 MIN. ON DVD

Busty Brown Sugar RATED XXX

$39.95 PLUS S&H

Kristina Milan

The ladies of *Busty Brown Sugar* are offering up their caramel cushions and tan cans for loads of man-cream! Starring super-stacked wonders **Kristina Milan** and **Vanessa Del Mar** in nut-busting action! Plus, **Tatiana Blair**, **Lady Spyce** and **Camelia Davis** get their honey-pots pummeled and their brown sugar tits coated, too. Five freaks so sweet, you'll fall in love after just one taste!

120 MIN. ON DVD

Big Boob Finishing School RATED X

$39.95 PLUS S&H

Finishing School Grads

Arianna Sinn, **Sophie Mae**, **Eden**, **Valory Irene** and **Lana Ivans** all have huge, natural racks, but they can't keep a boyfriend. So they go off to Portugal and enroll in **Michelle Bond**'s Big Boob Finishing School to become the ultimate man-pleasers. Bustier-than-ever Michelle teaches them how to use their tits to pleasure cocks! And these busties do A+ work!

150 MIN. ON DVD

On Location Grand Bahama RATED X

$39.95 PLUS S&H

The Girls Of Grand Bahama

In this latest excursion to Grand Bahama Island, **Arianna Sinn**, **Jenna Valentine**, **Taylor Steele** and **Karla James** are joined by lovely European natural and fan favorite, **Natalie Fiore** for a big-boobed vacation of sun, sand and bikinis. The big-tit action never stops as these V-mag covergirls get wild. Their naked tits make this DVD a holiday of huge hooters.

100 MIN. ON DVD

LOTS OF BIG-TIT SOLO AND XXX ACTION!

All The Way Renee RATED XXX

$39.95 PLUS S&H

Renee Ross

Why is your model of the year, **Renee Ross,** fucking three guys in one movie? Because she's a big girl with big tits who has a big appetite for sex. She wraps her J-cups around hard cocks and gives the three lucky fellas the rides of their lives! Plus, she shows a tiny, flat chick why big tits are better...and why she eats pussy better, too! Loaded with naughty jack talk, plus behind-the-scenes bonuses. Watch your favorite V-Girl in hot XXX action! **208 MIN. ON DVD**

K-JUGS RATED XXX

$39.95 PLUS S&H

Busty *K-JUGS* Babes

Super-stacked V-mag vixens, **Samantha 38G** and **Renee Ross,** go mano-a-mano and tit-to-tit to be the top DJ at radio station *K-JUGS*. And other hot, busty big girls get it on at the radio station, too! **Bailey Santanna** and redhead **Jade Parker** do hardcore and **Brandy Ryder** and **Reyna Mae** have a foursome. This DVD features **Renee Ross**' first boy-girl scene and her first three-way with **Samantha**. Tune in to these tits! **170 MIN. ON DVD**

Sex In The Titties RATED XXX

$39.95 PLUS S&H

Busty Six-Girl Orgy

This is a tale about six stacked hotties. Breast friends who are always horny and always looking for men to satisfy their sexual desires. All the other girls have sex in the city, but **Renee Ross** has yet to try cock. That doesn't stop her from getting wild in a big-boobed, six-way, horny lezzie orgy! These big-city girls have big sexual appetites! Starring **Selena Castro**, **Haydee Rodriguez**, **Hillary Hooterz**, **Scarlett Rouge** and **Camelia Davis**. **120 MIN. ON DVD**

Busty Arianna RATED XXX

$39.95 PLUS S&H

Arianna Sinn

You asked for it, you dreamed about it, and now it's happening! G-cup **Arianna Sinn**, one of our greatest natural discoveries ever, goes all the way on camera, not once but twice in her first hardcore scenes. Arianna sucks, wraps her jugs around a rod and tit-fucks and has her pink, shaved pussy fucked deep by two lucky studs, too! She loves to take big loads of cum all over her lush tits. It's Arianna Sinn hotter than you've ever seen her and that's a good thing! **80 MIN. ON DVD**

Valory Irene: All Yours RATED X

$29.95 PLUS S&H

Valory Irene

In her most explicit scenes yet, FF-cup newcomer **Valory Irene**, a girl-next-door with the most-perfect, natural rack you've ever seen, creams her tits, seduces you with sex talk and fucks her tight, young pussy with toys in six intimate scenes. In this flick for your dick, you get Valory in every way you can think of. She's your fantasy bride, your sexy hair stylist with her tits pouring out of her top, the girl you meet at the gym, the ultimate swimsuit girl in a monokini and so much more. Valory is All Yours! **118 MIN. ON DVD**

Karina Hart: As You Wish RATED X

$29.95 PLUS S&H

Karina Hart

The H-cup natural who won *Voluptuous* Newcomer of the Year answers all of your personal requests in her most intimate DVD yet! Taking cues from all of your horny fan mail, **Karina Hart** busts out of tight tops, oils up her giant mams, models kinky fantasy outfits, strips and dances, engages in intense boob play and shows how she likes to be fucked, all while talking to you! It's a video made by Karina just for you because she loves her fans! **166 MIN. ON DVD & BLU-RAY**

TURN TO PAGE 9 TO PLACE YOUR ORDER!

Tits Tits Tits! RATED X

$29.95 PLUS S&H

Renee Ross

From the minute we saw her, we knew that J-cup newcomer **Renee Ross** was destined to go down as one of the greatest naturals ever. With her pretty face and curvy body she became a legend overnight! Now, you can spend a day with this real-life naughty nurse as she wakes up, showers, oils up her heavy tits, goes swimming and puts on a wet T-shirt show just for you. Filmed entirely from a boob lover's point-of-view, this video features up-close, in-your-face breast play with this sexy vixen! **93 MIN. ON DVD**

Busty Riding Academy RATED XXX

$39.95 PLUS S&H

Karina Hart

Six super-stacked naturals go to the *Busty Riding Academy* to learn how to ride horses. But they end up learning how to ride stiff cocks, instead! Packed with your favorite busty models, this DVD is a must-have! **Christy Marks** and **Terry Nova** have a four-way in the barn, **Jasmine Black** gets DP'd in the boudoir, **Kristy Klenot** and **Melissa Mandlikova** have a tits-and-tugs three-way and **Karina Hart** takes a sticky load between her F-cup tits. Filmed on-location in Budapest, Hungary. **152 MIN. ON DVD & BLU-RAY**

Voluptuous Xtra #13 RATED XXX

$39.95 PLUS S&H

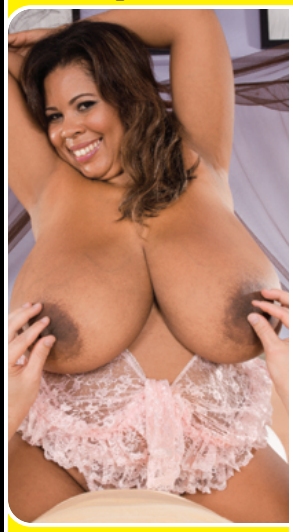

Vanessa Del Mar

Cum along with these six V-mag vixens as they siphon as much spooge as they can. Busty babe **Renee Ross** takes a load on her rack. Curvy newcomer, **Analee Sands** shows off her belly-dancing skills. Latina bomber **Vanessa Del Mar** gets her caramel tits coated. Ginger **Sadie Berry** gets fucked in sexy lingerie and plumper **Charlie Cooper** takes a hard pounding! Plus, Southern cutie, **Anna Kay**, knows how to work the bone like a pro! **120 MIN. ON DVD**

Big Girl Strip Club RATED XXX

$39.95 PLUS S&H

Julia Juggs

Stacked, chubby strippers get in touch with their raunchy side at the *Big Girl Strip Club*. They jiggle their enormous tits, shake their asses and spread their pussies onstage. The best thing about this club? There IS sex in the champagne room. Starring **Alix Lakehurst**, **Sadie Berry**, **Daniella Grey**, **Julia Juggs** and **Charlie Cooper** in hot XXX scenes. These sexy big girls move onstage and fuck backstage! **130 MIN. ON DVD**

Chesty Preggos 2 RATED XXX

$39.95 PLUS S&H

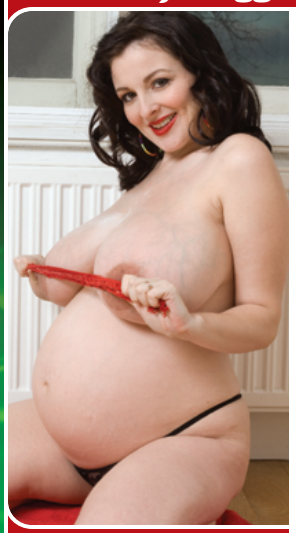

Lorna Morgan

Everything is bigger in this dick-flick: bigger tits, bigger sexual appetites and bigger orgasms! Starring mommies-to-be **April McKenzie**, **Sunshine** and **Stefani** in raunchy XXX! Plus, a very pregnant **Kali West** tugs stiff wood with her ripe knockers and knocked-up V-mag legend, **Lorna Morgan** puts on a striptease for you! They're hornier than ever, so you can stick your hard pud in these chesty preggos! It's okay...they're already knocked up! **101 MIN. ON DVD**

My Tits, My Story RATED XXX

$39.95 PLUS S&H

Samantha 38G

One of the most famous plumpers of all time, **Samantha 38G** has been titillating boob lovers for over a decade! Now, follow this Texan TITan's career in 11 scenes from her first solo appearance to her latest XXX scene where she gives up her tight asshole! You get to see her in a hot three-way with Renee Ross and getting speared by Shane Diesel's 11-inch monster cock! The ultimate collection for Samantha 38G fans! **199 MIN. ON DVD**

INSIDE THIS ISSUE OF *V-MAG*

CHERRY BRADY 36G
UNLEASHES HER HANGERS FOR YOUR PLEASURE!

HOT, BUSTY NATURALS SHOWING OFF THEIR PLUMP JUGS FOR YOU!

KRISTI MAXX 38DDD

JENNA VALENTINE 36H

KRISTINA MILAN 40J

TRINITY MICHAELS 38DDD

ANNA CARLENE 34E

LEANNE CROW 34J

STACKED AND SPEARED!

SABINA LEIGH 34F
BUSTY & BACK FOR MORE!

SIRI 32HH

RENEE ROSS 40J

100% REAL JUICY TITS!